IBIZA COUNTRY
VILLAS



Ref: 21650C - Eivissa

875.000€

Modern apartment with terrace Can Misses



IBIZA COUNTRY VILLAS

This stylish two-bedroom apartment is located in a prestigious residential community in Can Misses, one of Ibiza's most sought-after areas. It offers a comfortable and secure lifestyle, with daily concierge service, spacious common areas, and an excellent location.

The property has 116 m² built, a bright open-plan living-dining room with 2.6 m ceilings, a fully equipped modern kitchen, and direct access to a large perimeter terrace, ideal for outdoor enjoyment. It features two double bedrooms, one with an en-suite bathroom, as well as a second bathroom and an independent laundry room.



Includes **underground parking with 4 m height, a private storage room of 10 m², central air conditioning, electric heating, built-in wardrobes, and blackout curtains.

The community offers well-maintained gardens and three pools: main pool, children's pool, and a 25 m swimming pool with counter-current.

IBIZA COUNTRY VILLAS



IBIZA COUNTRY VILLAS

Unbeatable location: a 10-minute walk from Ibiza town center, close to Dalt Vila, the airport, and beaches such as Talamanca and Playa d’en Bossa.

Ideal as a permanent residence or holiday home, ready to move in and with all services nearby.



Visits and virtual tours available upon request.

Contact Ibiza Country Villas for more information.

IBIZA COUNTRY
VILLAS



FEATURES

TYPE: Flat

LOCALITY: Eivissa

BEDS: 2

BATHS: 0

HOUSE AREA: 230

OTHER FEATURES

No additional features


www.ibizacountryvillas.com


www.ibizacountryvillas.com

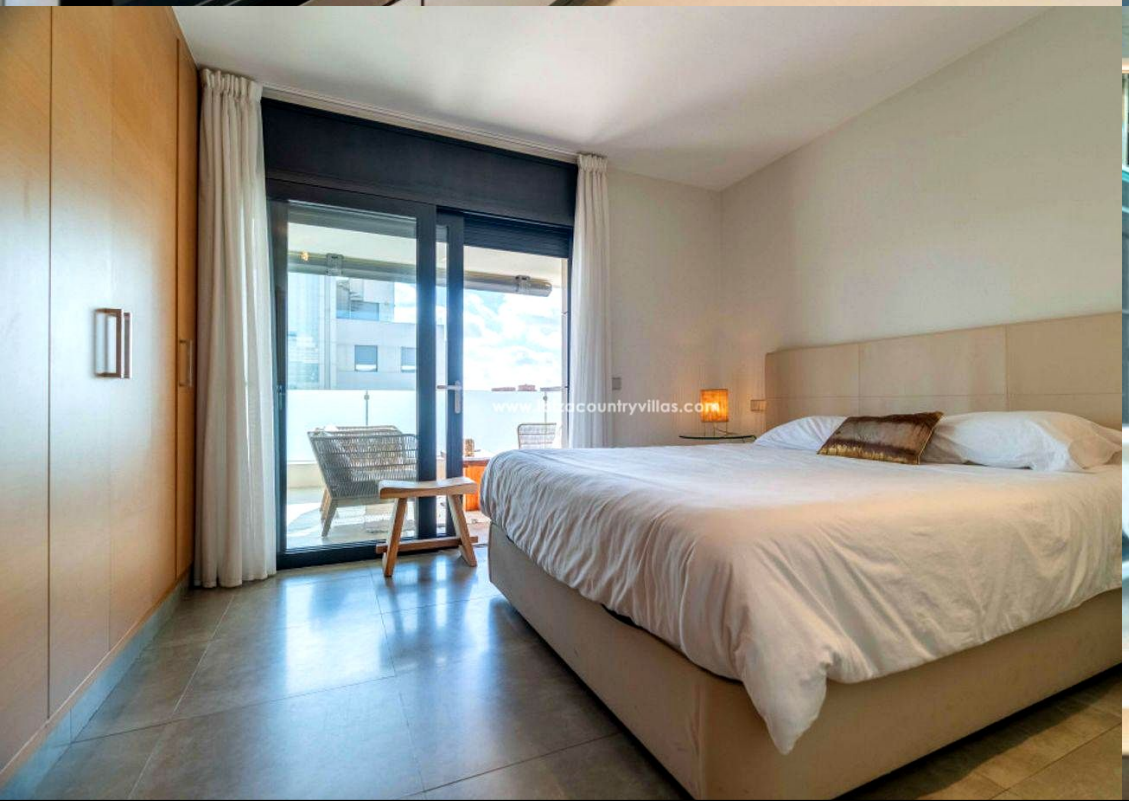
www.ibizacountryvillas.com


www.ibizacountryvillas.com

IBIZA COUNTRY
VILLAS

Luxury Ibiza Real Estate

Pol. Industrial Ca Na Palava, 31 (07819 Jesús)

Tel: +34 971 339 307 / +34 690 823 180

www.ibizacountryvillas.com - info@ibizacountryvillas.com