IBIZA COUNTRY
VILLAS

Ref: 21579 - Sant Josep de sa Talaia

255.000€

Opportunity to live on the beachfront - San Jose

Ibiza Country Villas presents the opportunity to have an apartment directly on the beachfront, with unbeatable views of the beach and the sea.

IBIZA COUNTRY
VILLAS

IBIZA COUNTRY
VILLAS

INTERIOR: This cozy apartment located in a very quiet urbanization with panoramic sea views is located at just a few meters from a pier, it has a spacious double bedroom with built-in wardrobes, full bathroom, living/dining room with access to the balcony, open kitchen. Apaerment to renovate.

EXTRAS: Air conditioning, panoramic sea views from the living room and from the balcony direct access to the beach from the urbanization. All exterior. Bright.

THE AREA: Port des Torrent has all the elements to enjoy it, easy access, easy parking, quiet, not crowded, with all the services (restaurants, hammocks, pedal boats, etc.) and calm waters, ideal for children's bathing or in couple.

IBIZA COUNTRY
VILLAS

## Features

Type: Flat

Town: Sant Josep de sa Talaia

Rooms: 1

Baths: 1

Surface: 45

## Other features

Aire Acondicionado, Armarios Empotrados, Cocina Amueblada, Cocina Equipada, Exterior, Luminoso, Terraza, Vistas Al Mar, Vistas Al Monte

www.ibizacountryvillas.com

www.ibizacountryvillas.com

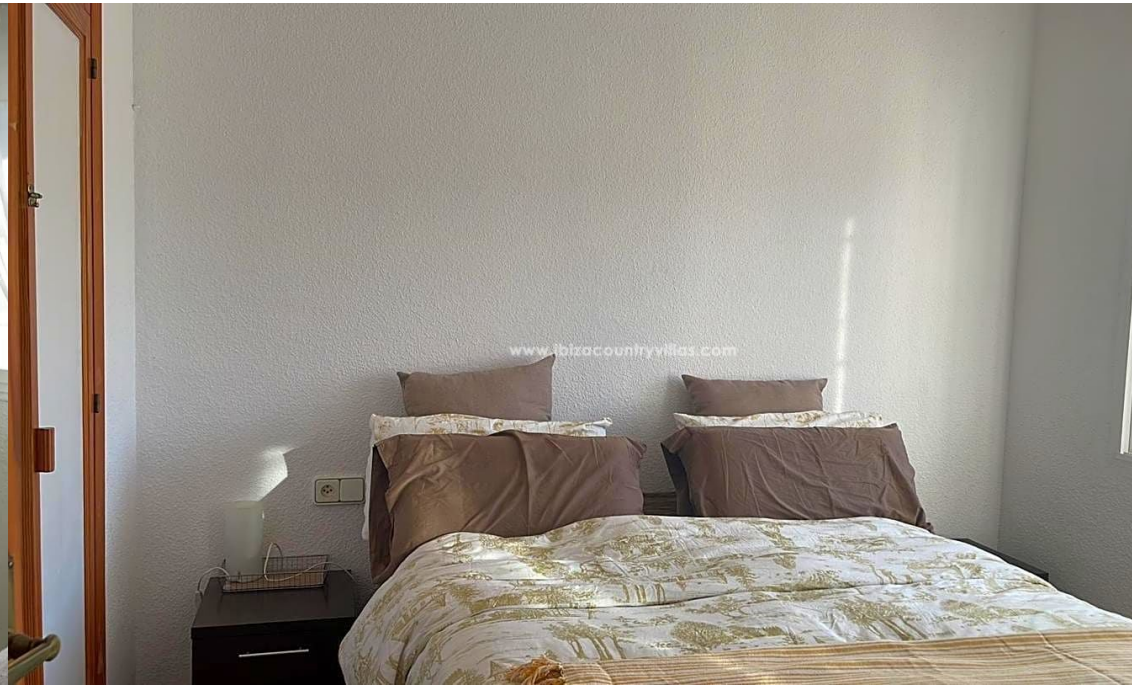
www.ibizacountryvillas.com

IBIZA COUNTRY
VILLAS

Luxury Ibiza Real Estate

Avenida Juan Carlos I s/nEdificio Transat Local 15,07800 Ibiza

Tel: +34 971 339 307 / +34 971 330 600
Fax: +34 971 398 079

www.ibizacountryvillas.com - info@ibizacountryvillas.com